

ELEVATION

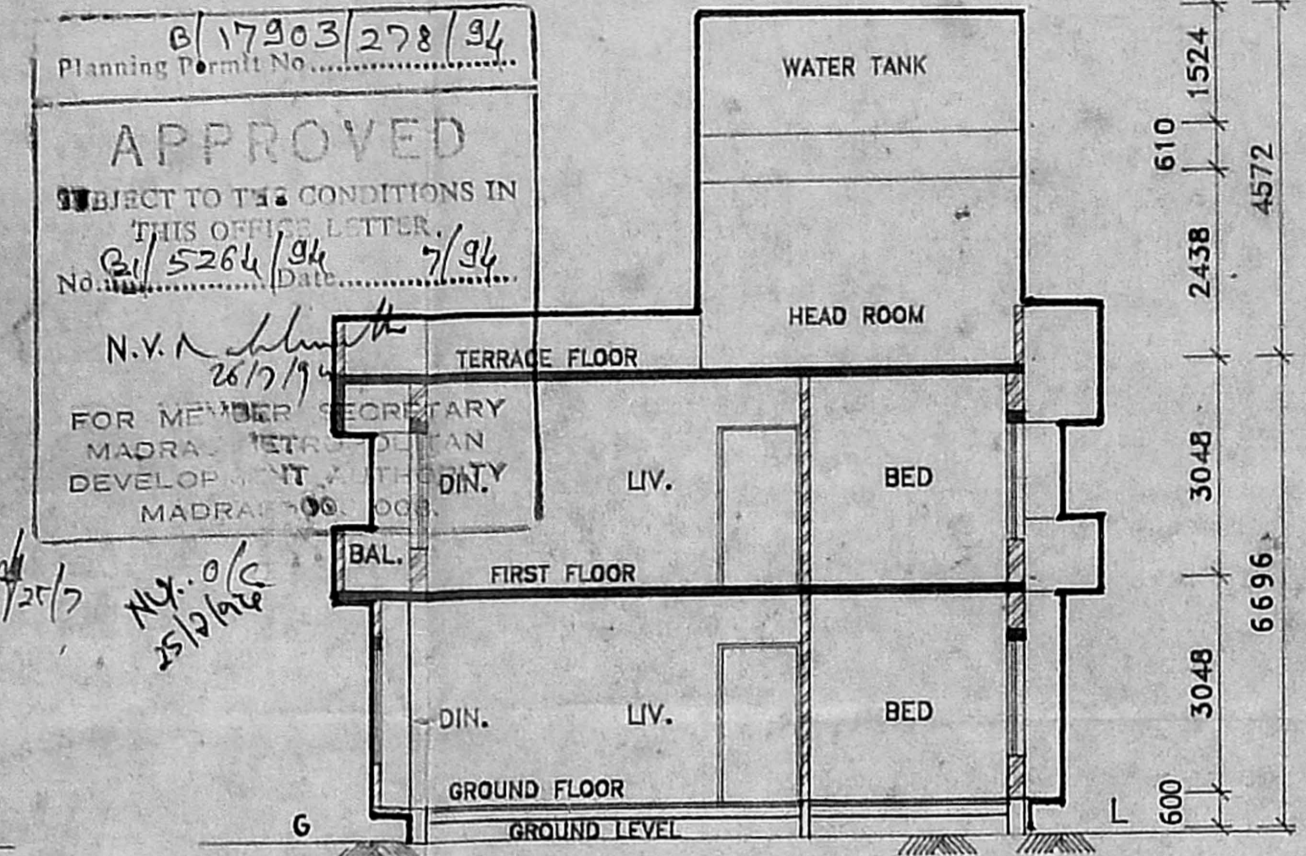

SECTION [AA']

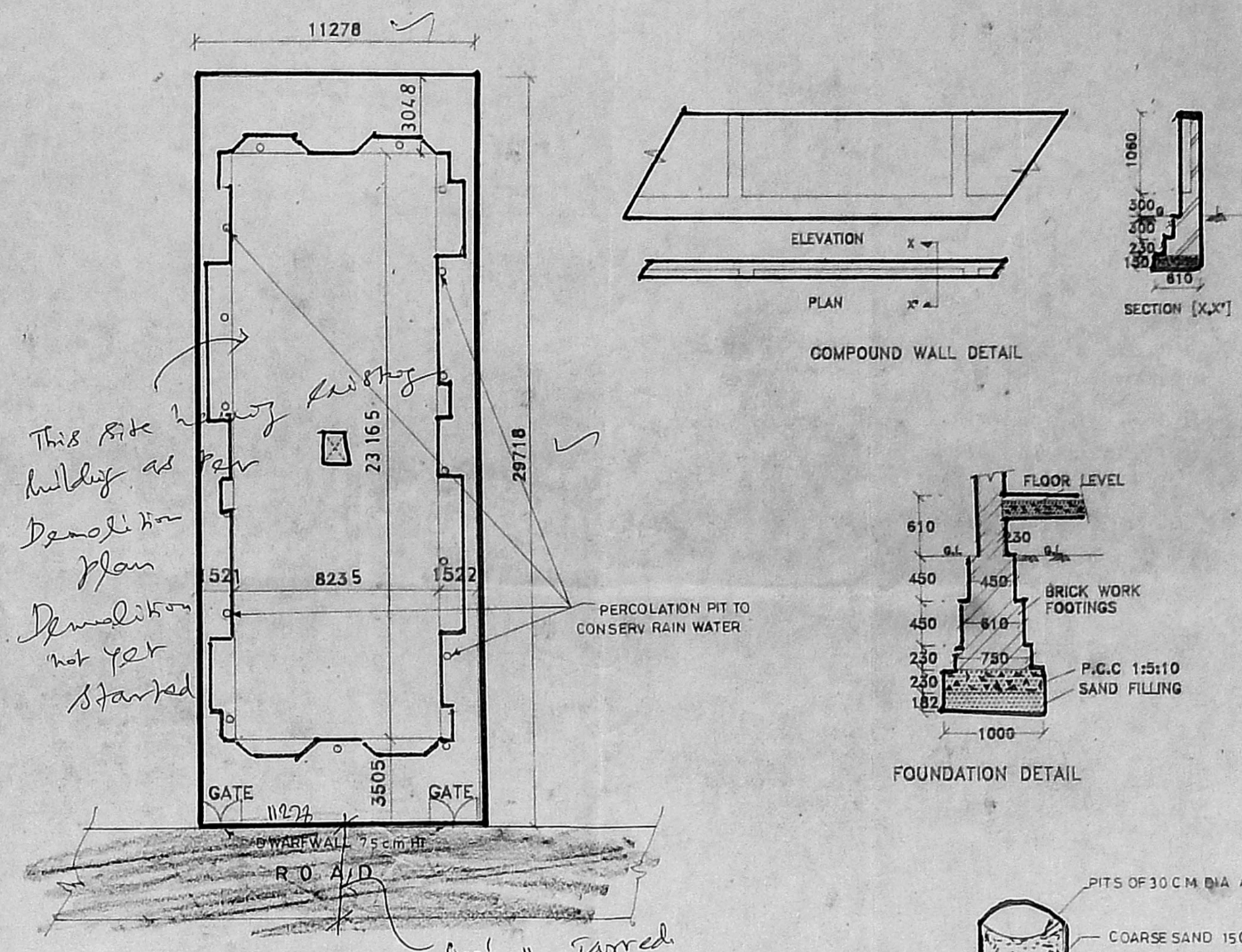

SITE PLAN

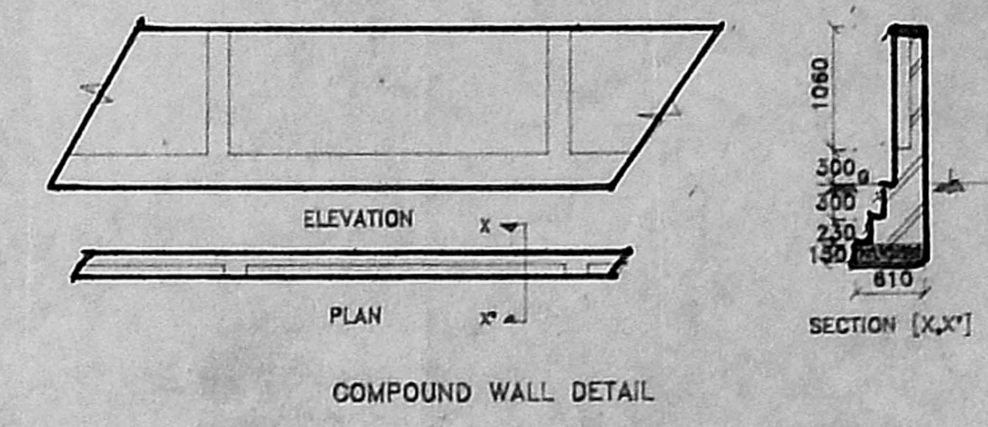

COMPOUND WALL DETAIL

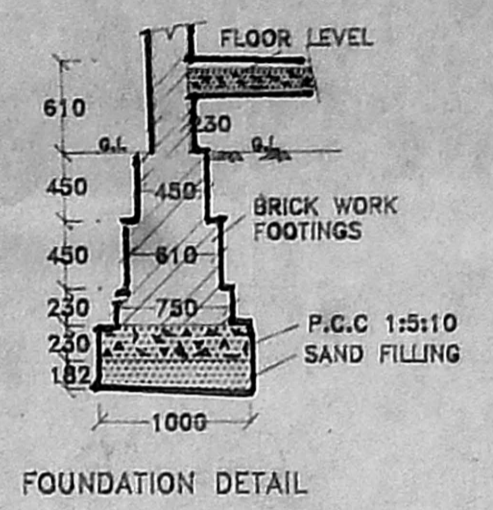

FOUNDATION DETAIL

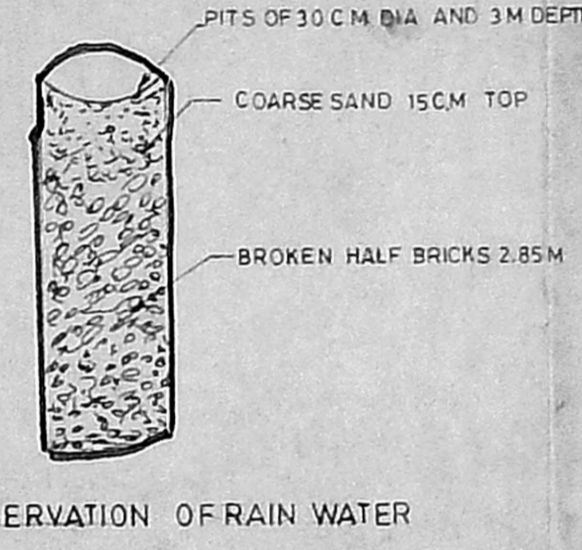

CONSERVATION OF RAIN WATER

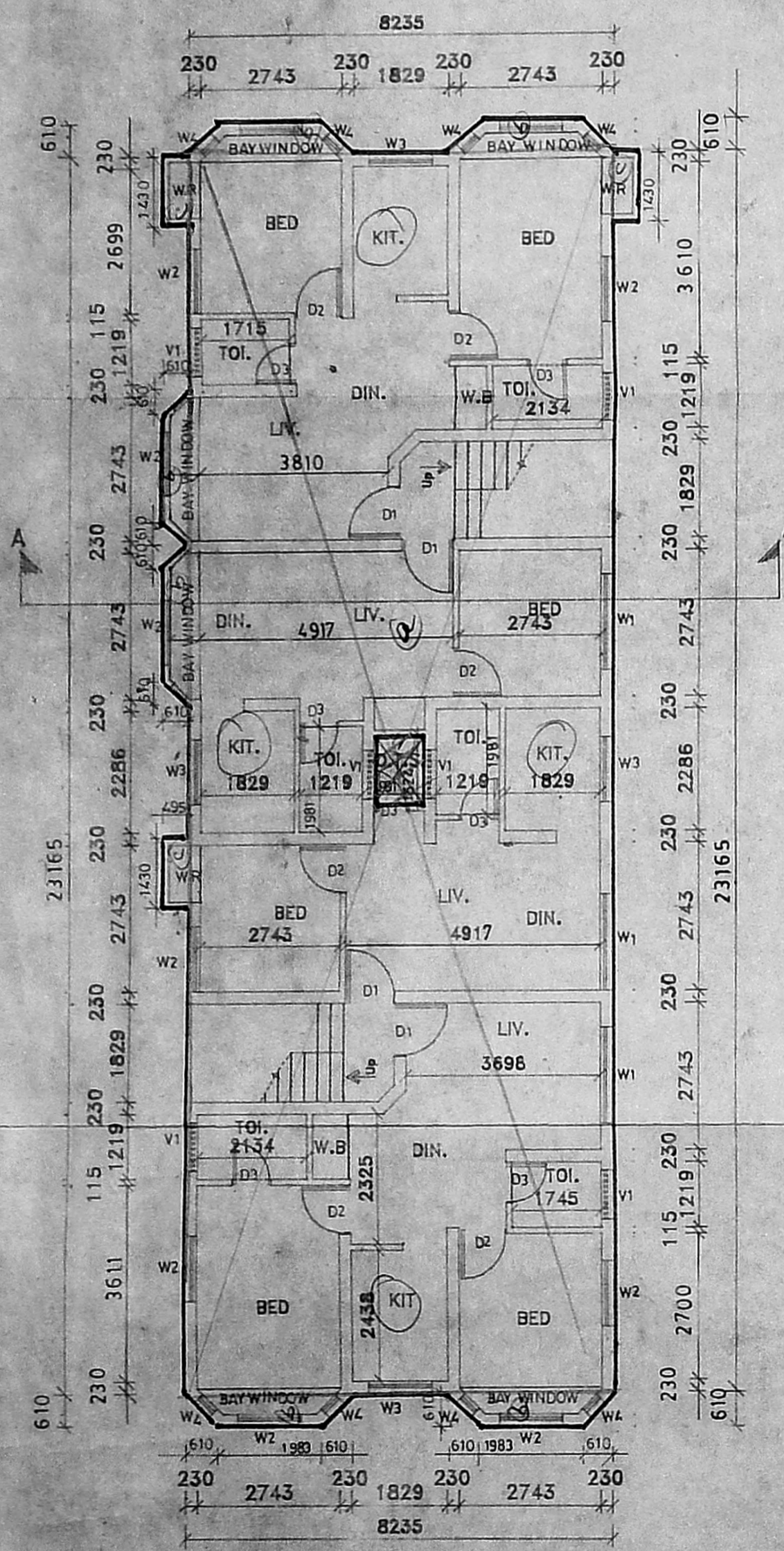

GROUND FLOOR PLAN

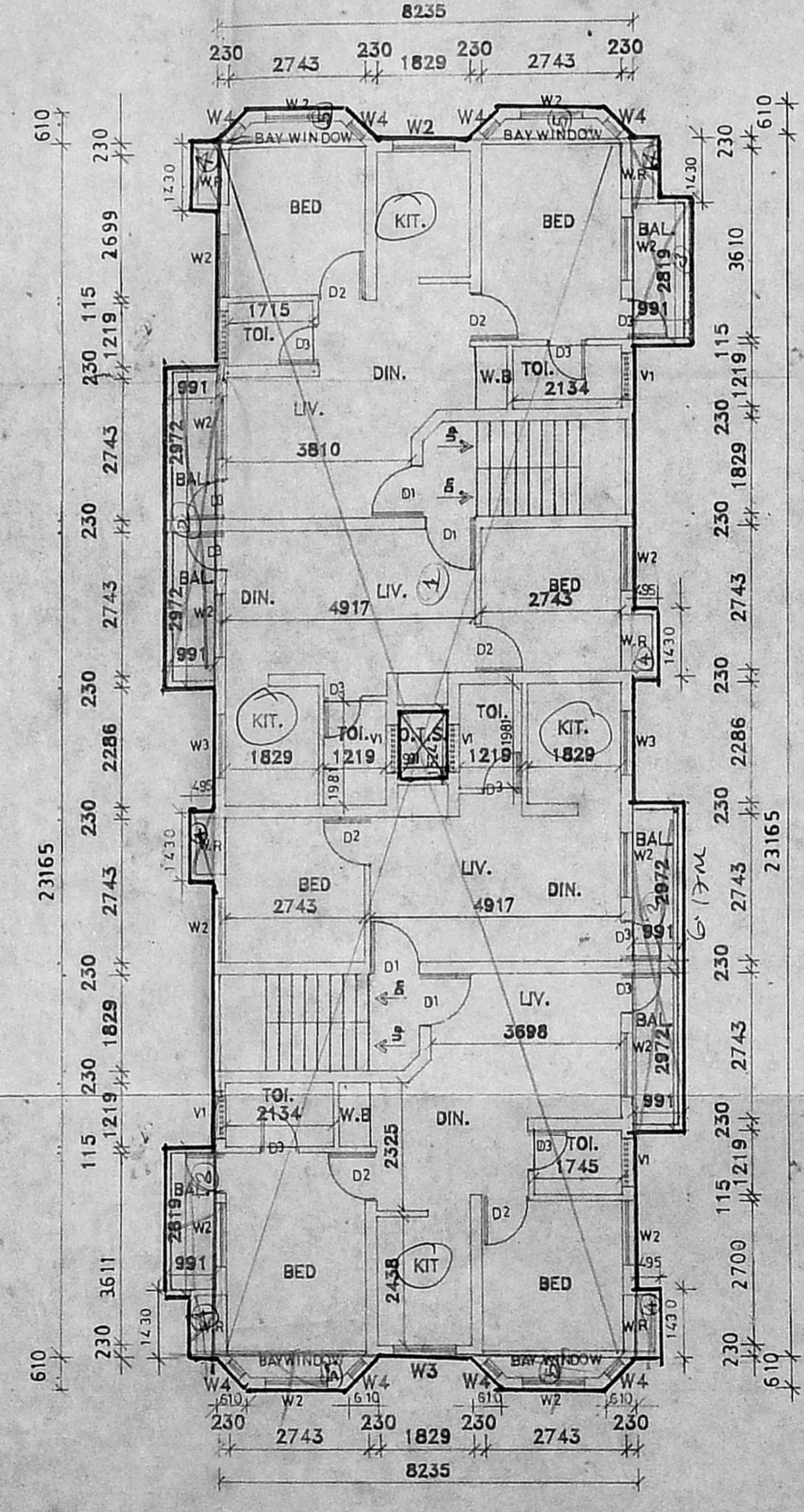

FIRST FLOOR PLAN

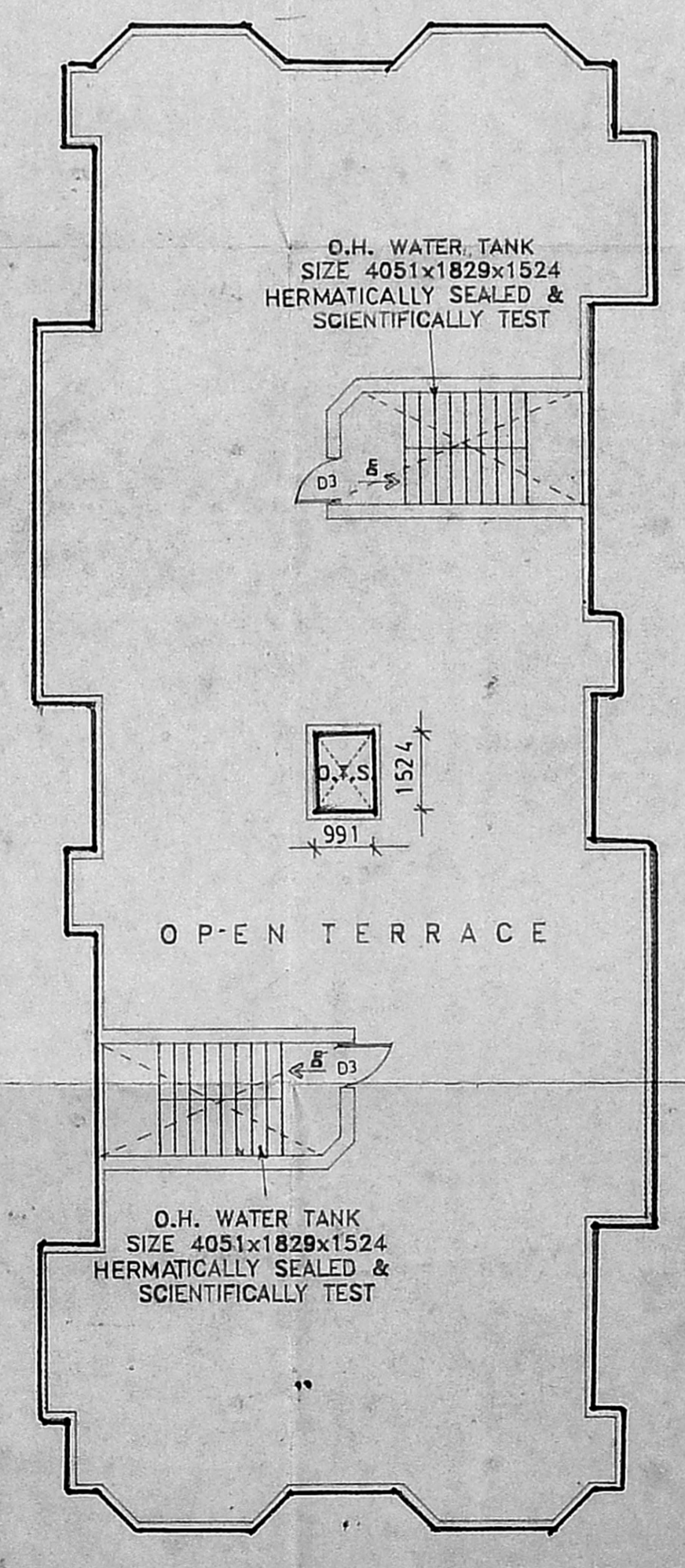

TERRACE FLOOR PLAN

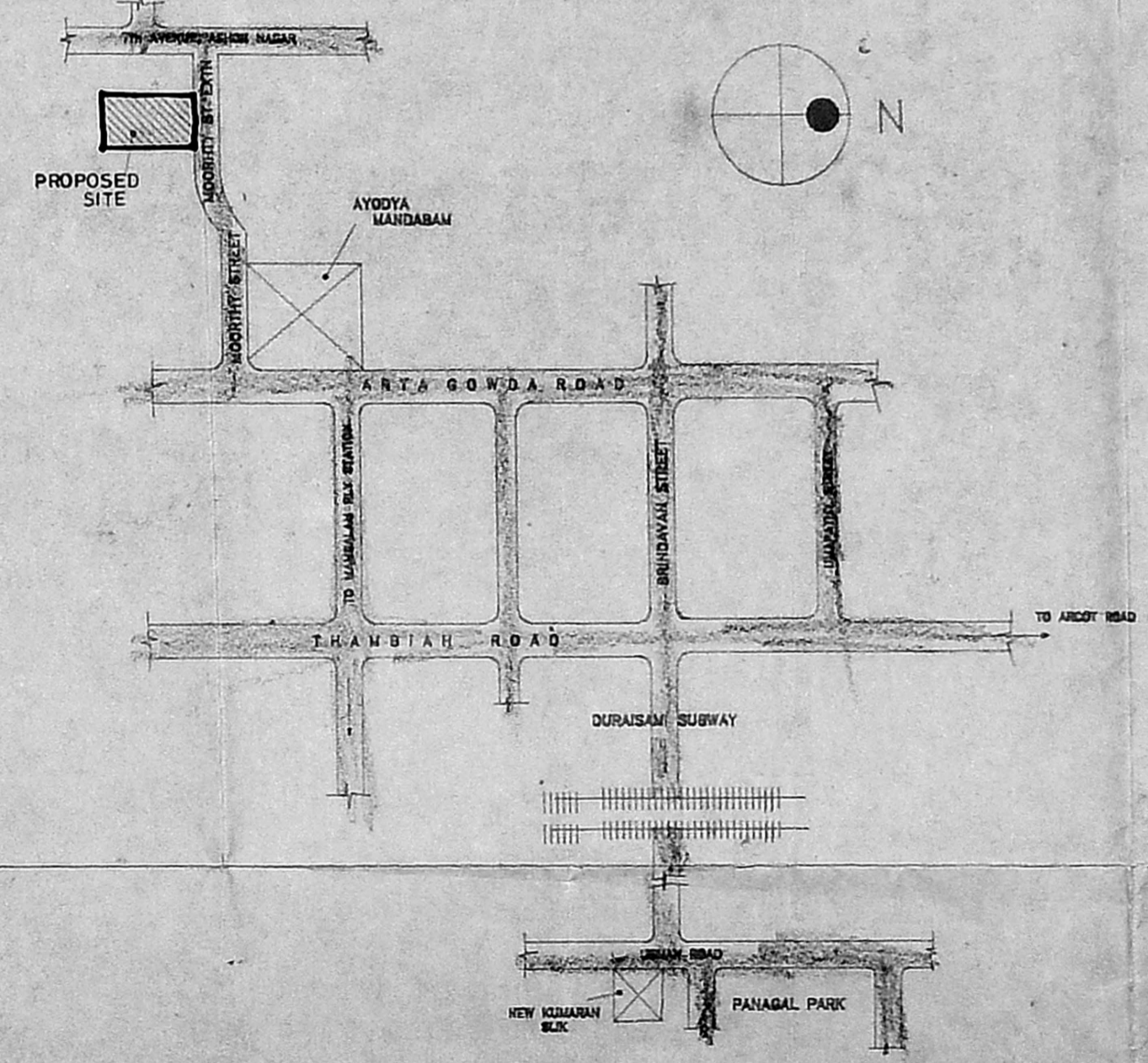

TOPO PLAN [NOT TO SCALE]

SCHEDULE OF JOINERY			
TYPE	DETAIL	WIDTH	HEIGHT
D1	C.W. PANELLED DOOR	991	2134
D2	DOOR	914	2134
D3	DOOR	914	2134
W1	C.W. GLAZED WINDOW	2438	1220
W2	WINDOW	1829	1220
W3	WINDOW	1219	1220
W4	WINDOW	3810	1220
V1	C.W. GLAZED VENTILATOR	914	614

SPECIFICATION :

FOUNDATION : * SPREAD FOOTING FOUNDATION
 BRICK WORK : C.M 1:6 FOR SUP STRUCTURE
 PLASTERING : 1:5 FOR WALLS & 1:3 FOR CEILING
 FLOORING : MOSAIC FLOORING
 CEMENT PAINT : 2 COAT FOR WALL & EXTRA 1 COAT FOR CEILING.
 R.C.C. : 1:2:4 FOR SLAB & LINTELS
 WOOD WORK : ALL WOOD WORK IN BEST QUALITY TIMBER
 WEATHERING : B.J.L.M OVER ROOF SLAB COURSE ONE LAYER OF COUNTRY TILES

COLOUR INDEX	
PROPOSED	
ROAD	
BOUNDARY	

AREA STATEMENT	SQ MT
TOTAL SITE EXTENT :	335.145
GROUND FLOOR :	200.3
FIRST FLOOR :	217.19
TOTAL BUILT UP AREA :	417.49
GROUND COVERAGE :	64.8%
F. S. I. :	1.245

PROPOSED BUILDING
 AT T.S.NO :24
 BLOCK NO :35 OF
 33, MOORTHY STREET EXTN
 WEST MAMBALAM,
 KODAMBAKKAM VILLAGE,
 MADRAS-600 033.

DATE : 10-2-94
 SCALE : [1:100]
 DRAWN : C.GANGAN
 SIGNATURE POWER OF ATTORNEY : Mrs. P. BHAVANI

ARCHITECT : W. ANAND
 COUNCIL REG NO: CA/88/11631
 R.A.NO IN CORPORATION - 177
 8, SECOND MAIN ROAD,
 GANDHI NAGAR, ADYAR,
 MADRAS-600 020.
 PH : 418241.